NOTE:
1. THIS ENGINEER RECOMMENDS THAT THE CONTRACTOR USE A PRE MANUFACTURED (BY THE HVAC EQUIPMENT MANYFACTURE) CURB LEVELER THAT IS APPROVED FOR THIS APPLICATION.
2. THE CONTRACTOR MUST PROVIDE ALL ADDITIONAL ROOFING/FLASHING & COORDINATE WITH THE APPROPRIATE DESIGN CONSULTANTS & ROOFING COMPANY SO THAT THE FRAMING SHOWN IN THIS DETAIL & THESE PLANS IS COMPLETELY SEALED FROM WEATHER & TO ENSURE A ROOF WARRANTEE CAN BE OBTAINED AND BE TO THE BUILDING OWNERS SATISFACTION.
3. REFER TO CONDITION 'F' FOR AUXILIARY WEB INSTALLATION AT EACH ANGLE SUPPORT CONNECTION TO (E) TRUSS.

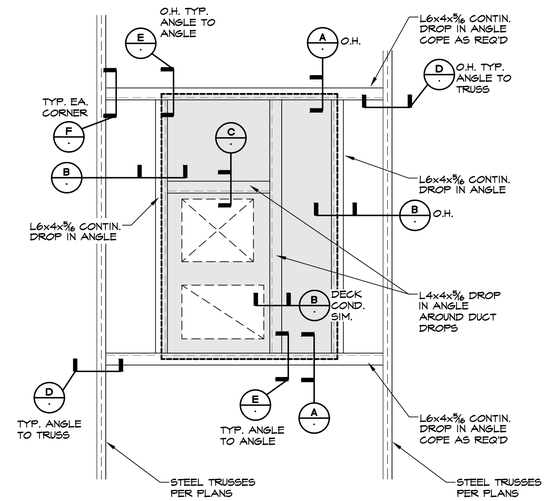

TYPICAL HVAC LAYOUT AND SUPPORT FRAMING

N.T.S.

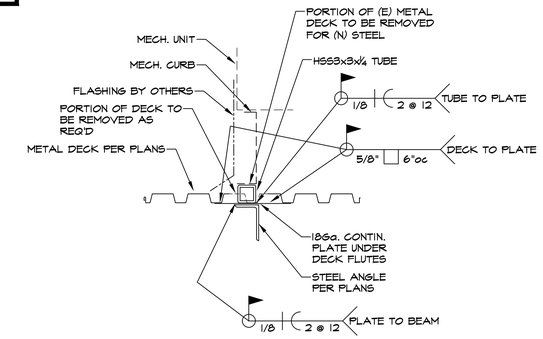

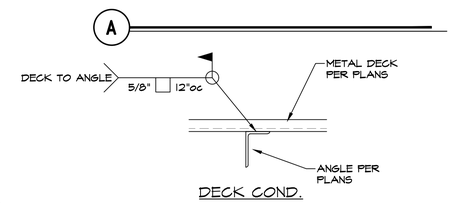

DECK COND.

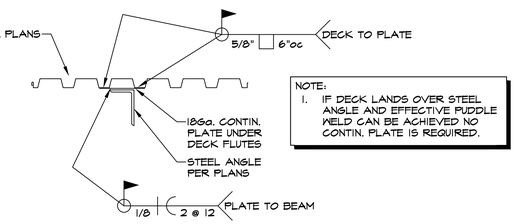

NOTE:
1. IF DECK LANDS OVER STEEL ANGLE AND EFFECTIVE PUDDLE WELD CAN BE ACHIEVED NO CONTIN. PLATE IS REQUIRED.

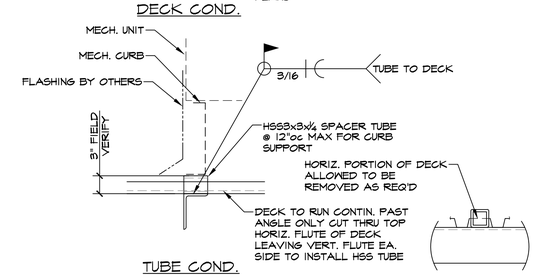

TUBE COND.

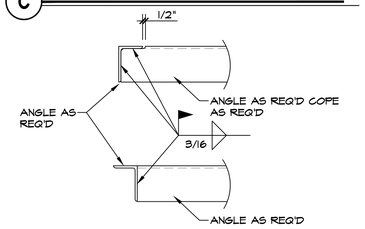

ANGLE TO ANGLE

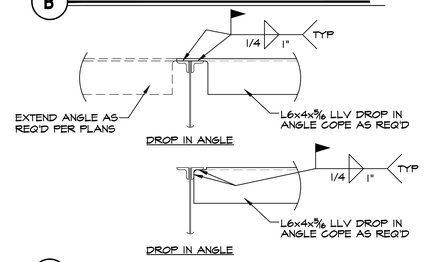

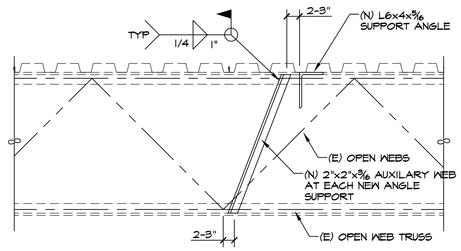

1 DETAIL

SCALE: 1" = 1'-0"

BRAD YOUNG & ASSOCIATES, INC.
STRUCTURAL ENGINEERING
345 POLLASKY
CLOVIS, CALIFORNIA 93612
PHONE: (559) 323-9600 FAX: (559) 323-9633

LICENSED STRUCTURAL ENGINEER
BRADLEY RAE YOUNG
081-006636
STATE OF ILLINOIS

BYA #17185

PMPC ARCHITECTS
OFFICE: 312.207.0501
FAX: 312.284.6100
INFO@PMPCARCH.COM
PMPCARCH.COM
527 S. Wells St. Suite 402
Chicago, IL 60607

REVISIONS

NO.	DATE	DESCRIPTION
	08-10-2017	DD 50% - CLIENT
	10-20-2017	COLLABORATE - SENT
	12-18-2017	DD 100% - CLIENT APPROVAL

DRAWN BY:	Author	-
CHECKED BY:	Checker	-
ISSUED:		-

1005 W BELVIDERE RD,
GRAYSLAKE, IL 60030

PERMIT #:

DETAILS

S6.3